

Discovering the

# WONDERS OF THE WORLD

RENASCENCE SCHOOL INTERNATIONAL  
**Summer Camp 2020**  
**INTERNATIONAL STUDENTS WELCOME**  
**Programs Open To The Public**

\*Early Registration Discount by March 31, 2020

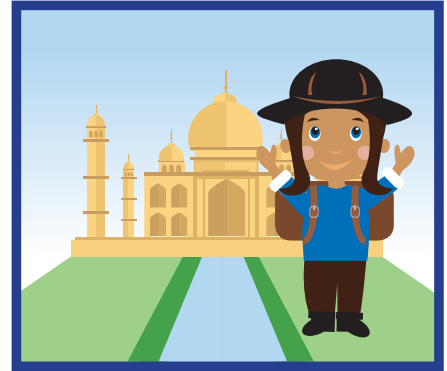
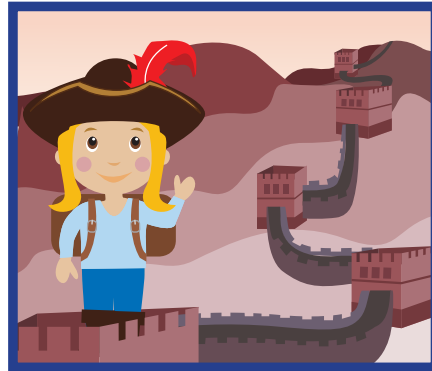

## Summer Camp (ages 18mo-5yr) & Academic Workshop 9am-12pm (ages 5+)

**Mon - Fri**  
**9am - 3pm**  
extended care  
available

In addition to Mandarin and Spanish language immersion classes, campers will learn about wonders of the world by creating an object from a different culture, exploring music and dance styles from around the world, and cooking meals and snacks that are traditional in the 'country of the week.'



**galileo\***

\*Registration separate at [www.galileo-camps.com](http://www.galileo-camps.com)

**Session I (June 23 – July 17)    Session II (July 20 - Aug 14)**

Renascence School International  
2987 Mesa Verde East, Costa Mesa, California 92626  
Phone: 714-783-7070 | Fax: 714-464-2200  
email: [info@rschools.org](mailto:info@rschools.org) | [www.rschooloc.org](http://www.rschooloc.org)  
*Weekly school tours available. Call or email to schedule a visit.*

**RENASCENCE SCHOOL**  
INTERNATIONAL



期待成功 | Expect Success | Espere éxito

# RSIOC Summer Camp 2020: Discovering Wonders of the World

Camp Dates: June 23 – August 14

Camp Hours: Pre-K 9am – 3pm // Academic Workshop 9am – 12pm

Registration Form for Pre-K and Academic Workshop

## Summer Camp Fees

Please check the session(s) in which you would like to enroll for student.

- Session I (June 23 – July 17)  
Rates:  \$1,170/session     \$350/week (\*\$280/wk for wk 1/wk2)     \$85/day  
 June 23 – June 26     June 29 – July 2     July 6 – July 10     July 13 – July 17
- Session I Extended Care:  \$450/session     \$120/week     \$25/day  
AM Extended Care (8:00AM-9AM)  
PM Extended Care (3PM-5: 30PM) -- \$1/min after 5:30pm
- Session I Academic Workshop\*: \$1,500
- Session II (July 20 - Aug 14)  
Rates:  \$1,300/session     \$350/week     \$85/day  
 July 20 – July 24     July 27 – July 31     Aug 3 – Aug 7     Aug 10 – Aug 14
- Session II Extended Care:  \$450/session     \$120/week     \$25/day  
AM Extended Care (8:00AM-9AM)  
PM Extended Care (3PM-5: 30PM) -- \$1/min after 5:30pm
- Session II Academic Workshop\*: \$1,700  
\*Academic Workshop is a personalized tutoring program for current or new RSIOC students, age 6+, who need to catch up in one or more specific academic areas.

**Discount: \$50 off if enrolled by March 31<sup>st</sup>. Discount only applies for 5 days/week enrollment.**

**\*\*\*Note: Camp Fees are due in full with registration form. No camp on July 3<sup>rd</sup>. \*\*\***

## Please select Program/Age Level:

- Drifters (18mo.- 2yr)     Travelers (Ages 2-3)     Explorers (Ages 3-4)     Wanderers (Ages 4-5)  
 Trailblazers (**Academic Workshop** for Ages 5+)

Student's name: \_\_\_\_\_ T-shirt size: \_\_\_\_\_

Date of Birth: \_\_\_\_\_ Gender: \_\_\_\_\_ Phone: \_\_\_\_\_

Address: \_\_\_\_\_

Total amount enclosed: \_\_\_\_\_ Check #: \_\_\_\_\_; or, charge my school account: \_\_\_\_\_

\* Make checks payable to Renaissance School International, OC (There are no refunds or credits for missed classes.)

I, \_\_\_\_\_, hereby give permission for my child, \_\_\_\_\_  
(Parent/guardian's name) (Child's name)

to participate in the RSIOC Summer Camp 2020. In consideration of permission granted to the above-named student to attend the summer camp, I hereby release and discharge the JWM Global Education, Inc. DBA Renaissance School International, Orange County (RSIOC), its franchisor, its agents, employees, officers and board members and others affiliated with the RSIOC from all claims, demands, actions, judgments, execution, and liabilities for all personal injuries, known or unknown, and injuries to property, real or personal, caused by, or arising out of, the RSIOC summer camp. I also agree to binding arbitration in the event of a serious conflict, disagreement or dispute is brought by me, my family and/or my child against the RSIOC, its employees, its board of directors, its agents, its volunteers, and/or others affiliated with the school.

I further hereby authorize a representative of the RSIOC to consent to medical treatment of the above-named student in the event of an emergency during the summer camp.

I, the undersigned, have read this release and understand all its terms including the consent to medical treatment. I execute it voluntarily and with full knowledge of its significance.

Medical concerns/Allergies: \_\_\_\_\_

Children who are not currently enrolled with RSIOC will need to provide California State Health Form or a Standard Pediatrics Well-Child Form by June 5, 2020 along with the camp balance in order to join the camp.

Additional Information:

Parent's cell phone: \_\_\_\_\_ Parent's cell phone: \_\_\_\_\_

Parent's email: \_\_\_\_\_ Parent's email: \_\_\_\_\_

Emergency Contact (non-parent)

Name: \_\_\_\_\_

Relation to Student: \_\_\_\_\_

Phone Number: \_\_\_\_\_

**Photo/Video Release**

I hereby give permission for video, photo, digital and other images of me/us and/or my child, \_\_\_\_\_, captured during the summer camp, to be used by RSIOC, Renaissance School Group, LLC and Renaissance Schools International, SA solely for the purposes of hard copy and electronic promotional materials and publications and waive any rights of compensation or ownership thereto.

\_\_\_\_\_  
Printed Name Signature Date

\_\_\_\_\_  
Printed Name Signature Date

If two or more parents/guardians have parental rights/custody, all must sign.

**JWM Global Education, Inc.**  
**Food Agreement**

I/We \_\_\_\_\_, being the legal Parent(s)/Guardian(s) of \_\_\_\_\_, a prospective student of the JWM Global Education, Inc. (JWMGEI) for the 2020 Summer Camp hereby understand and agree that:

Since the JWMGEI goal is to teach advanced material, the JWMGEI teachers need learning-ready children. Research suggests food high in sugars, preservatives, artificial sweeteners and/or flavor enhancers can cause behavioral difficulties in children and make learning difficult. Also, research suggests children tend to be happiest and perform the best when they are fed a balanced diet that includes protein, fruit, vegetables and carbohydrates. To help ensure my child is ready to learn:

1. I will provide food and drink for my child's snack(s) and lunch.
2. I will not send food or drink that has more than 6 grams of added sugars per package label serving (including cookies, candy, soft drinks, fruit juice, etc.). Added sugars include cane sugar, beet sugar, corn syrup, high fructose corn syrup, fructose, molasses, honey, maple syrup, cane juice, etc.
3. I will not send food with artificial preservatives, artificial sweeteners, artificial colors, artificial flavorings, flavor enhancers and food additives for snacks or lunch. Artificial preservatives, flavorings and flavor enhancers include, but are not limited to, BHA, BHT, TBHQ, Splenda, Aspartame (Nutrasweet), Saccharine, and MSG (monosodium glutamate).
4. I/we will only send unopened packages that include nutritional information on the outside of the packaging (or a copy of the label), if an item COULD have preservatives or more than 6 grams of added sugar. This step keeps JWMGEI teachers from spending an inordinate amount of time trying to figure out if something meets the policy. Items in this category include applesauce, cakes (including banana, zucchini and other sweetened breads), cookies (of any type, small or large), granola/cereal bars, Cheetos, Doritos, other flavored chips, yogurt, and fruit juice.
5. I will not allow my child to bring gum to school.

I/We understand that admittance of my/our child to the JWMGEI for the 2020 Summer Camp, enrollment of my/our child in the JWMGEI for 2019 Summer Camp and attendance of my/our child at the JWMGEI during the 2020 Summer Camp is contingent upon my/us signing this Food Agreement.

\_\_\_\_\_ Printed Name

\_\_\_\_\_ Printed Name

\_\_\_\_\_ Signature Date

\_\_\_\_\_ Signature Date

If two or more parents/guardians have parental rights/custody, all must sign.

**JWM Global Education, Inc.**

**Authorization to Release Summer 2020**

**Student's Name:** \_\_\_\_\_ (one form per child)

**Date Completed:** \_\_\_\_\_ (check one below)

I authorize the following people to pick-up my child, \_\_\_\_\_, from the Renaissance School International, Orange County Campus.

Full Name: \_\_\_\_\_ Driver's License #: \_\_\_\_\_

Full Name: \_\_\_\_\_ Driver's License #: \_\_\_\_\_

Full Name: \_\_\_\_\_ Driver's License #: \_\_\_\_\_

Full Name: \_\_\_\_\_ Driver's License #: \_\_\_\_\_

Full Name: \_\_\_\_\_ Driver's License #: \_\_\_\_\_

Full Name: \_\_\_\_\_ Driver's License #: \_\_\_\_\_

Full Name: \_\_\_\_\_ Driver's License #: \_\_\_\_\_

Full Name: \_\_\_\_\_ Driver's License #: \_\_\_\_\_

Full Name: \_\_\_\_\_ Driver's License #: \_\_\_\_\_

Full Name: \_\_\_\_\_ Driver's License #: \_\_\_\_\_

I understand once I add a name to this list, my child will be released to the person on the list without notifying me.

\_\_\_\_\_ Printed Name  
\_\_\_\_\_ Signature Date

\_\_\_\_\_ Printed Name  
\_\_\_\_\_ Signature Date

If two or more parents/guardians have parental rights/custody, all must sign.

Student Last Name: \_\_\_\_\_

Student First Name: \_\_\_\_\_

Date: \_\_\_\_\_

**JWM Global Education, Inc.  
Parental Permission for On-Site Educational Study Trip  
2020-2021 School Year**

Purpose of study trip: Outdoor class, enrichment class or assessments

Location: large grassy field, chapel & nursery, elementary lunch area, kitchen,  
dugout and elementary black top

RSIOC Campus, 2987 Mesa Verde E., Costa Mesa, CA 92626

Phone number at destination: 714.769.9435 (Preschool Office)

I, \_\_\_\_\_, hereby give permission for my child,  
(parent or guardian's name)

\_\_\_\_\_, to participate in onsite study trips.  
(child's name)

In consideration of permission granted to the above-named student to attend the study trip, I hereby release and discharge the JWMGEI, its agents, employees, officers and board members and others affiliated with the JWMGEI from all claims, demands, actions, judgments, execution, and liabilities for all personal injuries, known or unknown, and injuries to property, real or personal, caused by, or arising out of, the above described educational study trip. I understand the JWMGEI will not be providing transportation to or from the study trip location. I also understand the school will not be responsible for any issues associated with transportation to and from the study trip location. I, the undersigned, have read this release and understand all its terms. I execute it voluntarily and with full knowledge of its significance.

\_\_\_\_\_  
Parent's signature

\_\_\_\_\_  
Date